MASSACHUSETTS COLLEGE OF ART
STUDENT ASSOCIATION HANDBOOK
1962 - 1963

DIV.		9.00:9.50	9.50:10.40	10.50:11.40	11.40:12.20	12.20:1.10	1.10:2.00	2.10:3.00	
MON.									
TUES.									
WED.									
THURS.									
FRI.									

MASSACHUSETTS COLLEGE OF ART

STUDENT ASSOCIATION HANDBOOK

1962-1963

BROOKLINE and LONGWOOD AVENUES
BOSTON, MASSACHUSETTS

PRESIDENT'S OFFICE RE 4-2310
DEAN'S OFFICE LO 6-4928

INDEX

EDITOR'S MESSAGE. 5
PRESIDENT'S MESSAGE. 7
DEAN'S MESSAGE. 9
DEAN OF WOMEN'S MESSAGE. 11
S. A. OFFICERS. 12
S. A. ADVISORS. 12
S. A. DELEGATES. 13
S. A. COMMITTEES. 14
S. A. CALENDAR. 15
S. A. CONSTITUTION. 16
CLASS OFFICERS. 23
GENERAL INFORMATION. 24
ATTENDANCE REQUIREMENTS. 24
WEATHER. 25
DEAN'S LIST, HONOR LIST. 26
EXHIBITION AND OPEN HOUSE. 27
LIBRARY. 27
PARKING REGULATIONS. 29
ACTIVITIES AND ORGANIZATIONS. . . .33
COLLEGE CALENDAR. 37
ALUMNI ASSOCIATION. 38
SCHOLARSHIP AWARDS. 40
GALLERIES AND MUSEUMS. 42
MASSACHUSETTS COLLEGE OF ART
ADDRESSES. 44
STUDENT DIRECTORY
Freshman. 48
Sophomore. 58
Junior. 70
Senior. 78

Digitized by the Internet Archive
in 2017 with funding from
Boston Public Library

https://archive.org/details/studenthandbook1962mass

EDITOR'S PREFACE

"A year of change, a year of production." You, as students at Massachusetts College of Art, are its backbone, its strength. A weak wall creates a weak building, just as weak members create a weak, dull, and inefficient organization. This school year of 1962 - 1963 presents to the students the largest number of organizations and activities this College has ever known. If you support these activities, they will grow to the size and strength they deserve. As artists, you possess creativity often lacking in the average college student. Why then, should you tolerate average or mediocre college functions? There is no need to sacrifice your artistic talents or creativity; instead, use them to make this an actual year of change, a year of production.

EDITOR
Barry W. Schiller

Dr. Robert L. Bertolli, President

PRESIDENT'S MESSAGE

There is a special kind of bond which motivates and unites the administration, the faculty and the students of Massachusetts College of Art. The concern which each has for the other is deep, genuine, and lasting. Drawn together by a responsibility and a zeal to develop sensitive, artistic talents, the students have always played a cooperative part in all college affairs.

The S.A. is the most important student organization in our college. Its officers and members implement the co-curricular program so vital to the college calendar. All who participate enthusiastically and who devote time and abilities to its activities are rewarded with memories which become lifelong treasures.

As Massachusetts College of Art approaches its 90th birthday as the only state college of art in the nation, we must be deeply appreciative of the long, distinguished and dignified reputation which it unquestionably holds.

I urge you to share energetically in all college events. My most cordial and sincere greetings to the Student Association.

Robert L Bertolli

Henry A. Steeger, Dean

DEAN'S MESSAGE

Some people tend to measure their lives by the passage of years, others by new understandings and accomplishments. Massachusetts College of Art provides the means to mingle and study with those concerned with the same goals as yourself: the development of skill and insight in visual communication. No matter how you measure your progress, at best it will be lopsided if you fail to enter into the activities of the Student Association. Here are opportunities to meet with other students and faculty members in assemblies, socials, committees, and other events, each of which is capable of generating that spirit which eventually makes this college your college. I urge you to participate fully.

Henry A. Steiger

Dr. Kathryn A. Coghlan, Dean of Women

DEAN of WOMEN'S MESSAGE

The purpose of education, said an ancient Greek philosopher, is to prepare one for the wise use of leisure. Whether or not you agree with Aristotle, most of you recognize at the start of each new academic year, that your education can provide the power to guide you toward your goals.

These goals, vague at first, are soon seen to be concerned with the development of your talents, with the recognition of the varied aspects of beauty, and with your evolution as a contributing member of society.

The courses at the Massachusetts College of Art are the major factor in helping you to achieve these ends; the activities sponsored by the Student Association, however, are a contributing element. By taking part in its rich and varied fare, you will have fun and pleasure. I hope that you will give to the Student Association your eager interest and warm support.

Kathryn A. Coghlan

STUDENT ASSOCIATION 1962 - 1963

OFFICERS

President . . . . . Ellen Goodwin
Vice-President . . . . . Barry W. Schiller
Secretary . . . . . Phyllis Maloof
Treasurer . . . . . Diane Hanchay

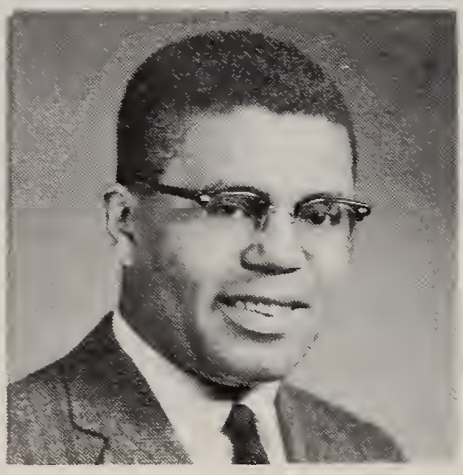

ADVISORS . .

Mr. Calvin Burnett Mr. Russell Doucette

S. A. DELEGATES

Senior	I.	Marjorie Weinstein
	Ia.	Paul Laincz
	II.	Robert Stein
	III.	Pauline Kaplan
	IV.	Melinda Cluett
	IVa.	Gail Thompson
	V.	Janes Hemenway
Junior	I.	Charlotte Trozzi
	Ia.	Mary Ann O'Donnell
	II.	Marion Sitnick
	III.	Bernard LaCasse
	IV.	Ronald Ghiz
	V.	Barry Schiller
	VI.	Arthur Venditti
Sophomore	I.	Joan Wilhelmy
	II.	Linda Hejduk
	III.	Susan Smith
	IV.	John Donnelly
	V.	Terry LeBlanc
Freshman	I.	Sally Tufts
	II.	Eileen Carmody
	III.	Pamela Hill
	IV.	Norman Archambault

STUDENT ASSOCIATION COMMITTEES
1962 - 1963

Alumnae:	Christie Watson
	Pamela Hill
	Marjorie Weinstein
Social:	Susan Smith
	Joan Wilhelmy
	Linda Hijduk
	Eileen Carmody
	Jim Hemenway
Assembly:	Pauline Kaplan
	Sally Tufts
	Norman Archambault
	Gail Thompson
Publicity:	Barry W. Schiller
	John Donnelly
	Linda Hijduk

STUDENT ASSOCIATION CALENDAR
1962 - 63

September 10
Freshman - Sophomore Coffee Hour
September 17 - 21
Freshman Week
October 19 - 21
State College Student Government Conference
October 26
Masquerade Ball
December 19
Christmas Spread
April *
Annual Student Association Meeting
May 19
Clambake
May *
Annual Fashion Show
June 3 - 7
Senior Week

Also: Assembly Series *
Open House
See College Calendar

* Dates to be announced

CONSTITUTION
of the
STUDENT ASSOCIATION

ARTICLE I
Name

This organization shall be known as the Student Association of the Massachusetts College of Art.

ARTICLE II
Purpose

The purpose of this organization shall be to represent and further the interests of the student body - to encourage self-government - to promote responsibility, loyalty, school spirit, and cooperation between student, faculty, and administration.

ARTICLE III
Membership

Section 1. Membership in the Student Association shall be mandatory for all students, both regular and irregular, except in such cases as may be heard by the President of the College.

ARTICLE IV
Officers

Section 1. The officers of the Student Association shall be a president, a vice-president, a secretary, and a treasurer.

Section 2. No student having deficiency ratings or repeating any subject shall hold office in the Association. No Student shall hold more than one office at any one time.

Section 3. Presidents and chairmen of all College organizations sponsored by the Student Association shall report the names of all officers and committees to the Deans on the day following an election or appointment.

ARTICLE V
Duties of Officers

Section 1. The president shall preside at all meetings of the Association and Board of Directors. The president shall sign all contracts and obligations of the Association recommended by the Board of Directors and shall be a member ex-officio of all committees. The president shall be responsible for the appointment of committees necessary to carry out the program of the Student Association.

Section 2. The vice-president shall perform the duties of the president in the president's absence and shall be chairman of the Handbook committee. The vice-president shall be a member ex-officio of all committees.

Section 3. The secretary shall keep a record of all proceedings of the Association and the Board of Directors. He shall render a report of regular meetings at the annual meeting. The secretary shall attend to all correspondence and shall post a notice of meetings at least three days in advance. In June of each year the secretary shall deposit his books in the office of the President of the College.

Section 4. The treasurer shall keep the membership roll of the Association. He shall receive all funds and pay all bills of the Association when duly approved. He shall keep an accurate account of all receipts and disbursements as authorized, with vouchers for same, and shall render a report at the regular meetings and at the annual meeting. In June of each year the treasurer shall deposit his books in the office of the President of the College.

ARTICLE VI
Faculty Advisors

Section 1. There shall be two faculty advisors, one selected each year for a term of two years. They shall attend all regular meetings of the Board of Directors and the Association.

Section 2. These advisors together with the President of the College, the Deans, and the officers of the Student Association shall constitute an advisory Committee which will act upon those current matters logically the con-

cern of such a committee. This committee shall serve as an official liaison between the students and the administration.

ARTICLE VII
Board of Directors

Section 1. The officers of the Student Association, with two faculty advisors, and a delegate from each division shall constitute a Board of Directors. The Dean of the College shall be a member ex-officio of this body.

Section 2. The Board of Directors shall have control and management of the affairs, funds and properties of the Student Association.

Section 3. There shall be an Executive Committee of the Board of Directors consisting of the president, vice-president, secretary, and treasurer, and one faculty advisor to act in emergencies.

Section 4. The Board of Directors may have the power to fill vacancies occuring in the Executive Committee.

ARTICLE VIII
Meetings

Section 1. Regular meetings of the Board of Directors of the Association shall be held twice a month. The April meeting of the Association shall be the annual meeting.

Section 2. Any matter which should come before the Board of Directors for consideration may be presented through an authorized representative of any College organization.

Section 3. A meeting of the Board of Directors shall be called in the month of March by the President of the Student Association at which requests for appropriations for the following year will be heard.

Section 4. At the April meeting of the Association the proposed budget will be voted upon, and election of Student Association officers for the following year will take place.

Section 5. The Board of Directors may call a monthly meeting of the Association if so desired.

ARTICLE IX
Elections

Class officers and division delegates to the Board of Directors shall be elected at a time appointed by the Board of Directors.

ARTICLE X
Dues

Section 1. There shall be annual dues for all members as proposed by the Association and approved by the Massachusetts Board of Education.

Section 2. Student Association dues are payable by all students as part of registration in the college and entitle the student to a Student Association Handbook, a membership card, and all the privileges as set forth by the Association.

ARTICLE XI
Funds

Section 1. The anticipated yearly income of the Association shall be computed on the number of registered students.

Section 2. The Reserve Fund shall be drawn upon only as authorized by the Advisory Committee.

Section 3. No person shall incur any debt whatsoever in the name of the Student Association without first securing the approval of the Board of Directors. Any disregarding this by-law shall be held personally responsible for the amount of the debt incured.

Section 4. Money left in the Treasuries of the Freshman, Sophomore, and Junior Classes at the end of the College year shall be carried over and credited to said classes for the ensuing year. Money left over by the Senior Class shall revert to the Association Treasury.

Section 5. By law of the Commonwealth of Massachusetts the President of the College is responsible for all Association Funds. His signature will be required for all expenditures-

ARTICLE XII
Amendments

Section 1. The Constitution of the Student Association may be amended at the annual meeting by a two-thirds vote of the members present provided (1) that the proposed amendment has first been presented to and approved by the Board of Directors and the President of the College and (2) that the proposed amendment is written and posted for two weeks for the consideration of the student body before being voted upon.

ARTICLE XIII
Quorum

A majority shall constitute a quorum of the Board of Directors. Robert's Rules of Order shall be the final authority on all questions of procedure and parliamentary law not covered by this Constitution.

SENIOR CLASS OFFICERS 1962 - 1963

President . . . . . Robert Stein
Vice-President. . . . . Raymond Brown
Secretary . . . . . Virginia Ritchie
Treasurer. . . . . Barbara Juel

JUNIOR CLASS OFFICERS 1962 - 1963

President. . . . . Brian Jefferson
Vice-President . . . . . Robert Fruit
Secretary. . . . . Gail Heidel
Treasurer . . . . . Carol Goff

SOPHOMORE CLASS OFFICERS 1962 - 1963

President . . . . . John Oszajca
Vice-President. . . . . Daniel Gibbons
Secretary . . . . . Jacqueline Windsor
Treasurer. . . . . Diane Kwiecinski

FRESHMAN COUNCIL 1962 - 1963

I-I	Barry Coburn
	Betsy Reeve
	Harvey Levenson
I-II	Charles Golden
	Betsi Cowhig
	Dana Chandler
I-III	Frederick Lawrence
	Jeanne Manzelli
	Elizabeth Stack
I-IV	Stephen Bruce
	Norman Archambault
	Judy MacKinnon

GENERAL INFORMATION

ACCREDITATION

Massachusetts College of Art is accredited by the New England Association of Colleges and Secondary Schools. It is a charter member of the National Association of Schools of Design and a member of the American Council on Education.

ATTENDANCE REQUIREMENTS

Regular attendance is one of the requirements of every course. If a student finds it necessary to be absent, he must furnish an explanation in writing on forms available in the Dean's office. Excuses must be presented on the first day of return to classes in order to be considered. In cases of absence where the excuse is not acceptable or is tardy in its presentation, penalties will be imposed. Three credit points for each hour of unexcused absence will be subtracted from the semester grade of the course involved.

Classes begin promptly at the time scheduled and students are expected to be punctual in their attendance.

A student whose absence is excused will be permitted to make up the work missed by arrangement with the faculty member concerned.

BULLETIN BOARDS

Information of importance and interest to students will be posted on bulletin boards. The bulletin board outside of the Dean's office will carry official notices to students. The basement bulletin board will carry current information pertaining to student activities.

All students should consult these bulletin boards daily.

CAFETERIA

The College Cafeteria is open Monday through Friday 9:30 A.M. to 2:30 P.M. Eating lunches in the College is prohibited, except in the Cafeteria.

SCHOOL COLORS

The official school colors are Blue and Gold.

TELEPHONE CALLS

No student will be called from his class, except in a case of extreme emergency. However, messages for students may be left with the Dean's office and will be posted on the Student Bulletin Board. For the convenience of students a pay telephone has been installed at the head of the stairs on the second floor. All private calls should be made from this phone.

WEATHER

When inclement weather makes the closing of

school necessary, announcements to that effect are made over stations WBZ, WNAC, WHDH, and WEEI at 7:00 A.M. or shortly thereafter.

WITHDRAWAL PROCEDURE

In the event that a student wishes to withdraw from the College, he must fill out an official withdrawal form obtained from the Dean's office. Only after that form has been certified by the Dean, Librarian, Bookkeeper, and School Store, is the student's withdrawal approved by the President and the procedure completed.

PERMISSION TO WORK AFTER HOURS

Students who wish to work in the building after hours must receive permission from the office of the President. No student will be permitted to work after 4:30 P.M.

DEAN'S LIST

Students qualify who achieve grades of "B" or better in all subjects and an average of 3.5 quality points or better.

HONOR LIST

Students qualify who achieve grades of "B–" or better in all subjects and an average of 3.25 quality points or better.

EXHIBITIONS AND OPEN HOUSE

During the school year, exhibitions of student and professional work are shown at the school. The end of the school year is marked by a special showing of the work of the entire student body. At this time the school is open to the public.

LIBRARY REGULATIONS

The library is open on each college day from 8:45 A.M. to 4:30 P.M. for the use of the students and faculty.

Quiet should be observed in the Library at all times.

Students have access to all open book shelf material and are expected to handle books, prints, and plates carefully. These books are expensive and cannot always be replaced. For material in the cases or storeroom, apply to a librarian.

Fountain pens may be used in the Library, but not open inkwells. Water colors may be used with the permission of the librarian. Tracing from books or plates may be done only with the use of transparent protective sheets to be obtained from the Librarian.

Eating is not permitted in the Library.

CIRCULATION OF BOOKS, PLATES, AND MAGAZINES

Books, magazines, and plates are normally

charged for one week. These may be renewed if not requested by other readers or in special demand.

Reference books and the latest issues of magazines circulate only to faculty on special request.

RESERVE BOOKS, requested by faculty for class reading assignments, circulate only overnight or for the weekend. If a book is out, a request may be made to the librarian who will hold it for a reasonable time when it is returned. RESERVE BOOKS will not be held later than 3:30 P.M. if it is desired by other borrowers.

The Library uses a modified Dewey Decimal classification and students should consult the catalog first when looking for books. If the desired material is not listed in the catalog or cannot be found on the shelves, consult a librarian.

Books and other materials taken from the Library will be charged by the librarians and should NEVER be taken from the room until this has been done. They should be returned promptly and checked off the student's card.

Books or magazines which have been charged out may not be passed from one student to another. If a book is lost, the student to whom it is charged is responsible.

Return books and magazines directly to the Library.

Library books are State property. Students will be required to pay for any lost or damaged books and should report any loose or missing pages or plates to the librarian.

Librarians . . . . . Mrs. Anne F. Eskrigge
Mrs. Marion Woodward

PARKING REGULATIONS

All students who drive cars and use the rear of the school, regularly or periodically, must procure an official sticker from the President's office. Cars which do not have this sticker after the first week of school will be barred from the parking area.

1. All faculty and students using this area must have an official sticker. All cars entering the parking area will be checked daily.

2. The sticker should be adhered to the right front side window of the car.

3. Cars are to be parked only in the area designated by the painted white lines. Violation of this regulation will carry a first warning. A second warning will result in a loss of the sticker and the right to park at the rear of the building.

4. Cars are not to be left in the parking area overnight.

5. Every car must park in the corresponding space designated by the number on the sticker.

POSTERS

Students may not post any notices in the College building without approval from the Dean's office.

LOSS AND DAMAGE TO PROPERTY

The College assumes no responsibility for any loss or damage to the property of the students.

SCHOOL STORE

All the materials and books required for the course work in the College are available in the School Store. The Store is open 8:30 A.M. – 8:55 A.M., 11:45 A.M. – 12:15 P.M., and 3:05 P.M. – 3:45 P.M.

SMOKING AND FIRE REGULATIONS

Students are not permitted to smoke in the building. Violation of this rule is grounds for dismissal.

STUDENT WORK

The College reserves the right to retain two examples of each student's work each year to be added to the Permanent College Collection of Student Art.

REQUIREMENTS FOR PROMOTION AND GRADUATION

1. A system of quality points is in force at

Massachusetts College of Art. Under the system, grades will be given the following values: A – 4 to 5, B – 3 to 3.9, C – 2 to 2.9, D – 1 to 1.9, E – 0.

2. The number of quality points a student receives in a course is determined by multiplying the total number of semester hours in the course by the corresponding number of quality points, e.g., a six-semester hour course with a rating of "4" has a value of 24 quality points. The average is computed by dividing the total number of quality points. The average is computed by dividing the total number of quality points by the total number of semester hours.

3. The average of the grades required for graduation or promotion is (2.0).

Students with an average of less than two (2.0) must withdraw from the College unless permission to repeat the year is given by the Director of State Colleges on the recommendation of the President for such reasons as illness, home difficulties, etc.

4. Incomplete grades must be made up within eight weeks after the opening of the following semester. (No course may be marked "incomplete" unless 80% of the work has been done at the time of the discontinuance.)

5. The determination of quality points is made at the end of each College year and, excepting when the year is repeated, the number of points is not affected by grades in

courses subsequently taken and passed.

6. "E" grades can never be removed, but the subjects in which they have been received must be repeated and passed, or, in the case of electives, other approved courses must be taken and passed either in approved summer sessions, or when possible during the regular college year. Continuing subjects, in which "E" grades have been received, must be successfully repeated before the student may take advanced work.

ACTIVITIES AND ORGANIZATIONS

ART SCHOOL ASSOCIATES, INCORPORATED

Board of Directors

President. . . . . .Robert L. Bertolli
Treasurer. . . . . .Robert E. Larter
Clerk. . . . . .Lawrence Kupferman
Faculty. . . . . .James F. Kenney
Robert E. Larter
Lawrence Kupferman
Alumni members. . . . . .Arthur Copplestone
Arthur Corsini
Store Manager. . . . . .Peter C. McLean

Art School Associates, Inc., "the school store," is maintained for the students. Here art materials may be purchased at reasonable prices. The store is student – managed and operated with the approval of the board of directors. Each year the profit from purchases are returned to the students through scholarships and various purchases of equipment beneficial to the entire student body.

COLLEGE CHORUS

Directors. . . . . .Barry W. Schiller
Judy Falardeau
Carol Kredenser
Michael Welch

The object of the College Chorus is to become acquainted, through active participation, with choral art, both classical and contemporary; to learn the technical aspects of effective choral singing, and to prepare programs for presentation.

CHEERLEADERS

Co – captains. . . . . .Cynthia Sheret
Florence Stickney

The cheerleaders of Massachusetts College of Art are a group of girls chosen by a board of instructors and Student Association officers. The purpose of this squad is to attend games and to encourage school spirit among the spectators and among the teams.

NEWSPAPER

Editor–in–chief. . . . . .Paul Laincz
Business Manager. . . . . .Robert Fruit
Head Typist. . . . . .Carol Goff
Faculty Advisor. . . . . .Mr. John B. Erdell

The "Intaglio", the official newspaper of Massachusetts College of Art, is published monthly. It is a newspaper – magazine containing news, humor, art work, and special features pertaining to the College.

CHESS CLUB

Faculty Advisor. . . . . .Mr. John Grepp

The objective of the Chess Club is to provide an opportunity for the playing of chess and to furnish instruction for students wishing to learn this game.

DRAMA CLUB

The Drama Club is a newly formed organization at Massachusetts College of Art with a purpose of providing those students interested in the theatre a chance to develop and exhibit their abilities in this field. It is hoped that, in the future, full – scale productions will be presented by the students as a result of their work.

FRA ANGELICO NEWMAN CLUB

President. . . . . .Bruce Childs
Vice President. . . . . .Phyllis Maloof
Corresponding Secretary.Mary Ann O'Donnell
Recording Secretary . . . . . Barbara Webber
Treasurer. . . . . .Elaine Tavella
Province Delegate. . . . . .Tina Nemiccolo
Faculty Advisor. . . . . .Miss Julia Sheehan

Fra Angelico Newman Club is an organization primarily for Catholic students attending a non-sectarian college, although all students are invited. Its objectives are to enrich the students' college life in a threefold manner: religiously and spiritually, intellectually, and socially. It is affiliated with the National Newman Clubs Federation and the Boston Province of Newman Clubs.

HILLEL

President. . . . . .Barry W. Schiller
Vice-President. . . . . .Carol Kredenser
Treasurer . . . . . .Ronnie Hornstein
Secretary. . . . . .Barbara Davis
Faculty Advisor. . . . . .Mr. David Berger

The purpose of Hillel, the Jewish Students Organization, is to provide for the Jewish and Christian students at Massachusetts College of Art an opportunity to learn of Jewish culture and background. Its aim is to achieve a close unity among the religious bodies of this school and to provide a better understanding through inter-religious contact.

MASSACHUSETTS COLLEGE OF ART
CALENDAR
1962 – 1963

FIRST SEMESTER

September 6 and 7. . .Registration of Students
September 10. . . . . .
Instruction begins at 9:00 A.M.
September 17 – 21. . . . . .Freshman Week
October 12. . . . . .Columbus Day Holiday
November 12. . . . . .Veterans Day Holiday
November 21. . . . . .College closes at Noon
November 22 and 23. . .Thanksgiving recess
December 19. . . . . .
Christmas and New Year Recess
Close of day to January 2
January 18. . . . . .Close of First Semester

SECOND SEMESTER

January 21. . . . . .Second Semester begins
February 18 – 22. . . . . .Winter Vacation
March 18. . . . . .Evacuation Day Holiday
April 8 – 12. . . . . .Spring Vacation
May 29. . . . . .All classes end
June 9. . . . . .Baccalaureate -
Commencement Exercises
June 10 – 13. . . . . .Exhibition Week

ALUMNI ASSOCIATION

MASSACHUSETTS COLLEGE OF ART

President: Leonard Anderson

Executive Board:

Virginia Alexander
Mrs. Dorothy Barron
Mrs. Edith Bryant
Mrs. Gloria Bubly
Martha Carlson
Mrs. Mary Carney
Mrs. Madelyn Carney
Angelo Chick
Leonard Cunningham
Mrs. Nina D'Amore
C. Alden Dolan
John Fulgoni
Mrs. Joan Hottleman
Jean Landers
Nunzio Luca
Marco Marchi
Carole Mulcahy
Marion Murray
Jacqueline Perry
Mrs. Emma Lennon Prest
Richard D. Ramsdell

Carole Regan
Howard Richardson
Mrs. Ann Serini
Mrs. Barbara Shaw
Dennis Sullivan
Mrs. Doris Stone
Percy Van Dyke
Mrs. Merrianne Varvaro
Mrs. Ruthann Wetherby
Florence Whitmore
Mrs. Effie B. Whittet
Thomas Wong

Purpose: To strengthen the bonds between the College, its graduates, and former students.

To promote Alumni interest and support for our Alma Mater.

To assist students when and if expedient.

To further the friendships and professional interests of its members.

MASSACHUSETTS COLLEGE OF ART

SCHOLARSHIP AWARDS

1962 - 1963

Annie E. Blake Scholarship. $275

Marjorie Weinstein

Annie E. Blake Scholarship. $100

Henry Pinardi

Albert H. Munsell Fund $100

Elizabeth Park
Flora Watson

Mercy A. Bailey Fund $100

Ellen Goodwin

Royal Bailey Farnum Alumni
Scholarship $100

Cynthia Chapin
John Oszajca
Philip Parisi

Annie L. Cox Fund $100

Charles DiMascola

Art School Associates, Inc. $100

Madelyn Anselmo
Gail Heidel
John Wright
Clifford Wrigley

Massachusetts Normal Art School
Class of 1917 . . . . . $75

Judith Duddy Ferrar

Gordon L. Reynolds Scholarship. $50

Stephen Smalley

Art School Associates, Inc. $50

Brenda Atwood
Bruce Childs
Linda DiBase
Patricia Feeney
Phylis Gowen
David Gricus
William Lovering
Peter McLean
Timothy McSweeney
Carol O'Connell
John Phaneuf
Walter Richardson
Louis Rizzo, Jr.
Virginia Ruggerio
Robert Stein
Vera Windsor

GALLERIES AND MUSEUMS

Boris Mirsky Gallery
166 Newbury St., Boston

Boston Museum of Fine Arts
Huntington Ave., Boston

Busch – Reisinger Museum
Harvard University, Kirkland St., Cambridge

Cambridge Art Association
18 Eliot St., Cambridge

Carl Siembab Gallery
172 Newbury Street, Boston

Childs Gallery
169 Newbury St., Boston

Copley Society
158 Newbury St., Boston

Doll and Richards Inc.
140 Newbury St., Boston

Fogg Art Museum
Harvard University, Quincy St., Cambridge

Gropper Art Gallery
40 Brattle St., Cambridge

Guild of Boston Artists
Newbury St., Boston

Impressions
27 Stanhope St., Boston

Institute of Contemporary Art
Soldiers Field Road, Brighton
Isabella Stuart Gardner Museum
280 The Fenway, Boston
Joan Peterson Gallery
14 Newbury St, Boston
Kanegis Gallery
123 Newbury St., Boston
Nexus Gallery
82 Charles St., Boston
Pace Gallery
125 Newbury St., Boston
Shore Gallery
167 Newbury St., Boston
St. Botolph Gallery
134 Newbury St., Boston
Swetzoff Gallery
123 Newbury St., Boston

MASSACHUSETTS COLLEGE OF ART

ADDRESSES

1962 - 1963

ADMINISTRATION

BERTOLLI, ROBERT L., PRESIDENT
44A St. Paul Street, Brookline, Mass.
STEEGER, HENRY, DEAN 762-0064
24 Harrow Road, Norwood, Mass.
COGHLAN, KATHRYN A.,
DEAN OF WOMEN . . . . . Stadium 2-8458
286 Chestnut Hill Ave., Brighton 35 Mass.

FACULTY

ABBOTT, CHARLES E.. . . Parkview 9-0201
155 High Street, Winchester, Mass.
BERGER, DAVID. . . . . Trinity 2-2568
88 Normal Hill Road, Framingham, Mass.
BUTLER, JOHN. . . . . Crystal 9-0460 J
101 Elm Street, Wakefield, Mass.
BURNETT, CALVIN. . . . . Longwood 6-0738
20 Braemore Rd., Brookline, Mass.
COGHLAN, KATHRYN A. . . Stadium 2-8458
286 Chestnut Hill Ave., Brighton 35, Mass.
COLLINS, MARY S. (Mrs. William)
. . . . . Mission 3-1278
12 Wollaston Ave., Arlington, Mass.

COPPLESTONE, ARTHUR... Olympia 3-2974
35 Pleasant Street, Natick, Mass.
CORSINI, ARTHUR. . . . . Davis 9-0390
21 Dayton Ave., Westwood, Mass.
COVERT, FLOYD
10 Otis Place
DEMETROPOULOS, CHARLES
. . . . . Longwood 6-8332
151 Hillside Street, Roxbury, Mass.
DOUCETTE, RUSSELL. . . . .Granite 2-6756
32 Sumac Road, Squantum, Mass.
EDELSON, STAN. . . . . .Kirkland 7-5515
19 Griswold St., Cambridge
ERDELL, JOHN. . . . . .Regent 4-3652
12 James Street, Apt. 2, Brookline, Mass.
ESKRIGGE, ANNE (Mrs.). . .Hillcrest 4-7420
21 Linden Street, Needham, Mass.
FRANKLIN, MARGUERITE R. (Miss)
. . . . . Aspinwall 7-6638
48 Strathmore Road, Brookline, Mass.
FULTON, W. JOSEPH. . . . . .Copley 7-7458
275 Beacon Street, Boston, Mass.
GIBSON, CARL. . . . . Castle 2-2535
919 West Street, Attleboro, Mass.
GRAY, THOMAS . . . . . Gladstone 6-3386
Box 15, Still River, Harvard, Mass.
GREENFIELD, SANFORD R. .Beacon 2-0205
2 Mason Terrace, Brookline, Mass.
(office) Commonwealth 6-1515
GREPP, JOHN A. . . . . .Spring 4-1480
5 Hillcrest Road, Danvers, Mass.
HAYES, RONALD W.
355A Newbury St., Boston
HAWTHORNE, BRUCE C. . . .Beacon 2-5443
9 Francis Street, Brookline, Mass.

HOENER, ARTHUR . . . . . Decatur 2-6316
214 Bellevue Street, Newton, Mass.
KELLEHER, DANIEL M.
60 Aspinwall Ave., Brookline
KENNEY, JAMES F. . . . . .Greenleaf 3-5326
40 Purchase Street, Milford, Mass.
KUPFERMAN, LAWRENCE . Bigelow 4-0363
38 Devon Road, Newton Centre 59, Mass.
LARTER, ROBERT E. . . . .Lakeside 5-3688
Englewood Road, Magnolia, Mass.
LENNON, EMMA (Mrs. Prest)
. . . . . .Parkview 9-3089
38 Hutchinson Road, Winchester, Mass.
McMANUS, RITA (Miss). . . . . Export 5-5293
17 Hurlcroft Ave., Medford, Mass.
MOVITZ, EDWARD. . . . . Bigelow 4-1966
25 Stanton Ave., Auburndale 66, Mass.
MULLER, PAUL C. . . . . Kenmore 6-5376
183 Marlboro Street, Boston, Mass.
O'HARA, THOMAS C.. . . . . Kirkland 7-0678
34½ Shepard Street, Cambridge, Mass.
SHEEHAN, JULIA (Miss). . . Stadium 2-4246
1687 Commonwealth Ave., Brighton, Mass.
VON LADAU, EVELINA (Mrs.)
. . . . . .Regent 4-4559
489 Boylston Street, Brookline, Mass.
VAFEAS, DR. WILLIAM
19 Marlboro St., Boston
WOODARD, Mrs. MARION . . . . . Tr 6-9528
10 Dana St., Cambridge

ADMINISTRATIVE STAFF

BETHANY, VIRGINIA (Mrs.)
PRESIDENT'S SEC'Y.. . Twinbrook 3-8744
157 Parsons Ave., Waltham, Mass.
RYAN, HANNAH M. (Mrs.), DEAN'S SEC'Y.
. 327-1844
44 Westbourne St., Roslindale, Mass.
ALCONADA, ALICE (Mrs.). . Empire 4-1096
105 Leighton Road, Hyde Park, Mass.
REARDON, ARLINE M. (Miss)
. . . . . Prospect 6-8655
21 Francesca Ave., West Somerville, Mass.
WHITE, MILDRED (Mrs.). . . . .Andrew 8-7804
52 N Street, South Boston, Mass.

CUSTODIAL STAFF

BRADY, MARY (Mrs.). . . . Highlands 2-3415
1458 Tremont Street, Roxbury, Mass.
KANE, CHARLES. . . . . .Jamaica 2-3695
3923 Washington Street, % Mrs. Jane
Murphy, Roslindale, Mass.
KING, ERNEST. . . . . .Watertown 4-8604
196 Fayette Street, Watertown, Mass.
McCARTHY, JOSEPH J. . . . .Beacon 2-3133
10 Carol Ave., Brighton, Mass.
MOMBOURQUETTE, HERVIE Stadium 2-9218
72 Turner Street, Brighton, Mass.

FRESHMAN 1

ADDARIO, LINDA P. . . . . WE 3-3965
15 West Street, Woburn, Mass.
ANDERSON, RONALD D. . . . . RE 4-0054
Port Clyde, Maine
50 Cumberland Avenue, Brookline, Mass.
CHICKERING, CAROL A. . . . . CE 8-6142
4 Bridge Street, North Easton, Mass.
CLARKE, FRANCES M. . . . . NO 5-1941
27 Pebble Road, Melrose, Mass.
COBURN, BARRY S. . . . . DE 2-5513
8 Jenison Street, Newtonville, Mass.
COGSWELL, SUSAN A. . . . . TA 5-4910
16 Merrill Street, Dorchester, Mass.
DECKER, DORIS W. 283-0531
37 School Street, Gloucester, Mass.
DOUGHERTY, MARGARET A. . . WA 2-4639
11 Priscilla Street, Beverly, Mass.
DOUTTIEL, NANCY L. 521-2835
41 Spring Lane, West Hartford, Conn.
114 Riverway, Boston, Mass.
DUGUID, FLORENCE M. . . . . CO 2-1870
167 Lowell Street, Andover, Mass.
11 East Newton Street, Boston, Mass.
DZIOBA, JOANNE K.
18 Irvington Street, New Bedford, Mass.
124 Peterborough Street, Boston, Mass.
FRAHER, LOUISE K. . . . . WE 3-6863
43 Marlboro Road, Woburn, Mass.
GOODWIN, MAUREEN C. . . . . CO 7-0723
U.S. Army War College,
Carlisle Barracks, Pa.
Teresian Institute, 312 Dartmouth Street
Boston, Mass.

GRINNELL, KARLEN P. . . . . HI 4-1504
20 Booth Street, Needham, Mass.
HARDY, CAROL L.. . . . . HI 4-5640
Route 7, Penacook, New Hampshire
48 Hawthorne Avenue, Needham, Mass.
HAYNES, SIGNE F. . . . . HI 4-3456
57 Brookside Road, Needham, Mass.
HILL, CHARLOTTE L. . . . . LY 2-3642
155 Alley Street, Lynn, Mass.
JESPERSEN, NANCY E. . . . . LO 6-7627
101 Layton Street, West Hartford, Conn.
155 Reservoir Road, Brookline, Mass.
KING, SUSAN J.. . . . . AV 2-6120
35 South Munroe Terrace, Dorchester, Mass.
LEVENSOHN, HARVEY S. . . . . CY 6-8050
56 Evelyn Street, Mattapan, Mass.
MERRITT, ALTA L. 729-1968
102 Wildwood Street, Winchester, Mass.
MULHERN, JEAN F. . . . . .MO 8-3867
205 West Street, Walpole, Mass.
MURRAY, CLARE L. . . . . VI 3-6398
31 Hunt Avenue, Braintree, Mass.
NATALE, RACHELE A. . . . . .IV 4-6653
3 Coolidge Road, Belmont, Mass.
OSBORNE, LINDA M. . . . . TU 4-4380
12 Jones Avenue, Chelsea, Mass.
REEVE, ELIZABETH C. . . . . KI 7-7876
6 Ashton Place, Cambridge, Mass.
SCULLY, DANIEL E. . . . . BI 4-8996
84 Charles Street, Auburndale, Mass.
SKURSKI, WILLIAM J. . . . . PL 5-1032
14 Cross Street, Salem, Mass.
STEAD, JAMES . . . . . CE 3-1066
19 Lake Circle, Saugus, Mass.

THOMPSON, MARGARET B. . . . PR 3-3166
River Road, East Deerfield, Mass.
241 Beacon Street, Boston, Mass.
TUCCILLO, JOAN M. 762-5736
107 Greenacre Road, Westwood, Mass.
TUFTS, SALLY F.
152 Atlantic Avenue, Cohasset, Mass.
WATROUS, ROBERT H., JR.
89 Country Club Road, Greenfield, Mass.
65 St. Botolph Street, Boston, Mass.
WEENER, BARBARA L. . . . . NE 1-9312
97 Rockaway Avenue, Marblehead, Mass.
WHITE, JUDITH R. . . . . WO 3-5672
17 Dalton Road, Holbrook, Mass.
WINSHIP, CHERILYN R. . . . . CO 2-1870
117 Westford Street, Chelmsford, Mass.
11 East Newton Street, Boston, Mass.

FRESHMAN 2

ARVANIAN, RUTH A. . . . . AT 4-3063
228 Bellingham Avenue, Revere, Mass.
BEDROSIAN, MARTHA A. . . . . PL 6-3769
11 Glenwood Street, Worcester, Mass.
CARMODY, EILEEN T. . . . . EM 9-9118
1 Prescott Road, Concord, Mass.
CARNEY, RONALD J. . . . . NO 5-5536
94 Hesseltine Avenue, Melrose, Mass.
CHANDLER, DANA C., JR.
73 Humbolt Avenue, Roxbury, Mass.
COBURN, WILLIAM P. 665-3414
642 Franklin Street, Melrose, Mass.
CORBO, MAUREEN J. ED 5-6488
16 Jacquelyn Road, Weymouth, Mass.

COWHIG, MARY E. . . . . LA 7-7516
60 White Pine Road, Newton, Mass.
DEFRONZO, STEPHEN M. . . . . NO 5-5165
19 Bartlett Street, Melrose, Mass.
DEL VISCO, MARGUERITE . . . . AN 8-5113
669 East 6th Street, South Boston, Mass.
DULMAINE, WILLIAM G. . . . . PL 7-1469
Cedar Avenue, Millbury, Mass.
FINNERAN, ALAN J. 1549-W
19 Archer Court, Middleboro, Mass.
105 Peterborough Street, Boston, Mass.
FONTAINE, ANDREW J.
316 Huntington Avenue, Boston, Mass.
GOLDBERG, WARREN A. . . . . RE 4-3855
504 Washington Street, Brookline, Mass.
GOLDEN, CHARLES T., JR. . . . WA 4-8714
98 Standish Road, Watertown, Mass.
GRINNELL, KAREN P. . . . . HI 4-1504
20 Booth Street, Needham, Mass.
HILL, ALICE L. . . . . LO 6-3194
15 Gorham Avenue, Brookline, Mass.
LAPIER, DAVID W. . . . . PL 4-3156
494 Massasoit Road, Worcester, Mass.
LEONARD, RICHARD F. . . . . FI 4-4230
24 Daly Drive Ext., Stoughton, Mass.
LOPEZ, KATHLEEN A. . . . . PA 9-2322
27 Pierrepont Road, Winchester, Mass.
MANDELL, ROY P. . . . . BI 4-8310
30 Silverbirch Road, Waban, Mass.
41 Burbank Street, Boston, Mass.
MASSEY, COLLEEN M. 769-0517
855 Neponset Street, Norwood, Mass.
McKINLEY, JUDITH M. . . . . PA 9-6377
11 Elmwood Avenue, Winchester, Mass.

MONIZ, ARTHUR J.
17 Harrison Street, New Bedford, Mass.
777 Huntington Avenue, Boston, Mass.
NEWCOMB, CECILY L. . . . . LA 7-7607
25 Winter Street, Newton Upper Falls, Mass
NORSKEY, CHERYL M..Templeton 939-2204
168 Pleasant Street, R.F.D. #1,
Gardner, Mass.
Students House, 96 The Fenway,
Boston, Mass.
PALEOLOGOS, MILTON . . . . . WA 4-2168
227 North Beacon Street, Watertown, Mass.
PITHIE, EARL A. . . . . ED 5-5407
69 Mandalay Road, South Weymouth, Mass.
RUSSELL, JOHN D. . . . . FR 9-5900
Washington Hill, Barkhansted, Connecticut
SANTOS, DUARTE S.
468 Rivet Street, New Bedford, Mass.
777 Huntington Avenue, Boston, Mass.
SEAVEY, DONNA E. 245-1871
79 Greenwood Street, Wakefield, Mass.
SIEGER, MARILYN G. . . . . AL 4-5624
24 Glenmont Road, Brighton, Mass.
327 Huntington Avenue, Boston, Mass.
SORRENTO, CHARLES R. . . . . PR 3-6603
147 Brook Street, Wollaston, Mass.
SULLIVAN, KATHERINE E. . . . . JU 7-0379
52 Maolis Avenue, West Bridgewater, Mass.
WILLIS, LINDA A. . . . . AN 8-4118
46 "G" Street, South Boston, Mass.
WOOTEN, CHERYL D. . . . . DE 2-5286
79 Brookside Avenue, Newtonville 60,
Mass.

FRESHMAN 3

ALESSI, J. WARREN . . . . . .EM 1-0349
42 Pleasant Street, Hyde Park, Mass.
ANDERSON, JUNE A. . . . . TR 8-0627
203 Summit Road, Abington, Mass.
ASHTON, PAUL F. . . . . TA 6-2194
211 Cross Street, South Hanover, Mass.
BARBERI, PATRICIA C. . . . . .KE 6-7663
172 Commonwealth Avenue, Boston, Mass.
BRAMLEY, PETER A. . . . . VI 3-1619
24 Spruce Street, Braintree, Mass.
BYRON, EDWARD J., ...TW 3-3063
72 Parmenter Road, Waltham, Mass.
COHEN, MARSHA N. . . . . AV 2-9515
123 Lucerne Street, Dorchester, Mass.
COOPER, GERALDINE M.
10 Rockland Street, Brockton, Mass.
96 The Fenway, Boston, Mass.
DEVLIN, PATRICIA E. 824-6382
45 East Main Street, Middleboro, Mass.
105 Peterborough Street, Boston, Mass.
DIMOND, THOMAS W.
45 East Main Street, Middleboro, Mass.
105 Peterborough Street, Boston, Mass.
DORMITZER, JANE R. . . . . EV 3-0666
332 South Main Street, Cohasset, Mass.
DOUCETTE, SANDRA A.
7 Salem Street, Cambridge, Mass.
ENGLER, PRISCILLA A. . . . . .JA 4-5461
5 Rambler Road, Jamaica Plain, Mass.
HARRINGTON, JOYCE W. . . . . .HI 4-6412
740 Highland Avenue, Needham Heights, Mass.

HIBBARD, PAMELA J. 245-0575
148 Prospect Street, Wakefield, Mass.
HILL, PAMELA M. . . . . EM 9-4092
24 Belknap Street, Concord, Mass.
HOYT, LINDA R. . . . . CO 2-1870
45 1st Street, Kenvil, New Jersey
11 East Newton Street, Boston, Mass.
LAWRENCE, FREDERICK P. . . . ED 5-6598
12 Klasson Lane, Weymouth, Mass.
LITCHFIELD, DONNA J. . . . . TA 6-4682
29 Circuit Street, Hanover Centre, Mass.
96 The Fenway, Boston, Mass.
LORING, DONNA L. . . . . LO 6-5864
332 Arlington Street, West Acton, Mass.
478 Brookline Avenue, Boston, Mass.
LOUGHMAN, SUSAN J. . . . . LI 5-9514
21 Whortleberry Lane, North Scituate, Mass
MANZELLI, JEANNE . . . . . CL 9-8551
Lincoln Road, South Lincoln, Mass.
MARGIOTTI, MARY E. . . . . GR 1-0669
117 Edwards Street, Quincy, Mass.
MITCHELL, MAUREEN . . . . . GR 9-3016
9 Squanto Road, Quincy, Mass.
MURRAY, KATHERINE M.
22 David Street, Dalton, Mass.
. 684-1694
11 East Newton Street, Boston, Mass.
. . . . . CO 2-1870
O'BRIEN, NANCY 762-0796
50 Geraldine Drive, Norwood, Mass.
OLIVER, EDWARD L.
207 Garvey Drive, Springfield, Mass.
PIKE, SUSAN L. 762-2975
13 Douglas Avenue, Norwood, Mass.

RIETTE, SUSANNE M. . . . . AS 7-3003
16 Williams Street, Brookline, Mass.
SAWLER, DIANE E. . . . . NO 5-8995
17 Granite Street, Melrose, Mass.
SEIBERT, ELEANOR F. . . . . .VI 3-8427
200 Common Street, Braintree, Mass.
SOUSA, CAROLE A. 625-2964
6 Ellsworth Street, Somerville, Mass.
STACK, ELIZABETH A. . . . . ED 5-0802
36 Merrymount Road, South Weymouth, Mass.
WARNER, CHERYLE J. . . . . NO 5-2086
24 Clifford Street, Melrose, Mass.
WRIGHT, DAVID W. . . . . TW 3-8752
142 Clark Street, Waltham, Mass.
ZYCH, WILLIAM P.
80 Newton Street, New Bedford, Mass.
777 Huntington Avenue, Boston, Mass.

FRESHMAN 4

AMOLINS, MARA D. . . . . .FA 3-7585
37 High View Avenue, West Roxbury, Mass.
ANTONI, VOLKER E. . . . . EX 6-2541
90 Walsh Street, Medford, Mass.
ARCHAMBAULT, NORMAN R.
160 Hartland Street, Hartford, Connecticut
36 Toxteth Street, Brookline, Massachusetts
BENJAMIN, BETSY S. . . . . LY 2-4278
40 Hollingsworth Street, Lynn, Mass.
BRUCE, STEPHEN P. . . . . GR 2-2493
23 Mayor McGrath Highway, Quincy, Mass.
BURTT, SANDRA J.
110 Laurel Street, Lee, Mass.
64 Williston Rd., Brookline, Mass.

CAMPANALE, JOHN P. . . . . VI 2-5041
151 Prospect Street, Shrewsbury, Mass.
CHANDLER, THOMAS A. . . . . ED 9-2074
10 Davis Street, Mansfield, Mass.
CIBEL, FRANCES O. . . . . CL 9-8455
Beaver Pond Rd., Lincoln, Mass.
CLAUGHTON, LOUISE O. 664-3638
16 Devens Road, North Reading, Mass.
COLETTI, JOANNE M. . . . . GR 9-1689
14 Helen St., Quincy, Mass.
COMER, PAULINE M. 438-1938
36 Gould Street, Stoneham, Mass.
COOMEY, PATRICIA M. 754-2040
15 Claridge Road, Worcester, Mass.
CURTO, NICHOLAS P.
20 Calhoun Street, Springfield, Mass.
84 Frances Street, Boston, Mass.
DOBBINS, RICHARD J. . . . . VI 3-4170
4 Blanchard Blvd., Braintree, Mass.
FERENT, CAROLYN A., ... CO 5-4072
56 Dorset St., Dorchester, Mass.
FOLEY, JOHN F. . . . . PL 6-6930
4a Holland Road, Worcester, Mass.
22 Marlboro Street, Boston, Mass.
JOHNSON, MARION . . . . . LY 9-2980
48 Saratoga Street, Lynn, Mass.
KARSHIS, FRANCIS P. 762-3217
34 Rockhill Street, Norwood, Mass.
KENNEDY, JEANNE M. . . . . OX 6-8487
57 Elton Road, Milton, Mass.
KRAULITIS, INGRIDA . . . . . TR 8-0059
79 Harriss Court, No. Abington, Mass.
LAMDAN, ARIE . . . . . LA 7-185[illegible]
125 Parker Street, Newton Centre, Mass.

LANDRY, THEODORE S.
Strong Road, Southampton, Mass.
855 Beacon Street, Boston, Mass.
MACKINNON, JUDITH F. . . . . RI 9-3784
11 Planter's Field Lane, Hingham, Mass.
MARCANTONIO, CAROL M. . . . .DA 9-9702
158 Phillip's Brooks Road, Westwood, Mass.
McCARTHY, WILLIAM E. . . . . .SO 1-6779
304 Robinson Avenue, South Attleboro, Mass.
PARKER, GAIL C. . . . . .OX 6-5340
127 Craig Street, Milton, Mass.
268 Brookline Avenue, Boston, Mass.
RIZZO, LOUIS M. . . . . EM 1-5898
175 Dana Avenue, Hyde Park, Mass.
SHAW, MARGARET A. . . . . IV 4-1758
592 Pleasant Street, Belmont, Mass.
SHERMAN, JOHN R.
58½ Central Avenue, North Adams, Mass.
SOLOMON, SANDRA . . . . . CY 6-1449
253 Itasca Street, Mattapan, Mass.
SOUZA, MARY C. . . . . WY 2-9201
24 Mott Street, New Bedford, Mass.
268 Brookline Avenue, Boston, Mass.
SPILLER, KARYL L. . . . . OL 3-3503
41 Fiske Street, Natick, Massachusetts
VAN TILBURG, TRACY K.
909 Del Mar Court, Fairfax, Virginia
238 Hemenway Street, Boston, Mass.
VUILLEUMIER, VIRGINIA M.
Box 111, Green Dunes Drive, W. Hyannisport Mass.
Students House, The Fenway, Boston, Mass.
WELCH, PATRICIA A.
65 Greenville Street, Spencer, Mass.
11 East Newton Street, Boston, Mass.

SOPHOMORE 1

ANSELMO, MADELYN J.
22 Brownell Avenue, New Bedford, Mass.
. . . . . WY 4-3074
274 Brookline Avenue, Boston, Mass.
. . . . . LO 6-6923
BARRETT, JOSEF M. . . . . LO 6-1015
465 Washington Street, Brookline, Mass.
BRIGGS, THOMAS J. . . . . LO 6-8615
209 Elm Street, Gardner, Mass.
123 Longwood Avenue, Brookline, Mass.
CAVACCO, FRANK S., JR.
30 Fayette Street, Boston, Mass.
CURTIS, ALAN H. 283-4135
30 Riverview Road, Gloucester, Mass.
FINNERAL, MARY-FRANCES T. . GL 9-9274
21 Court Street, Lowell, Massachusetts
270 Brookline Avenue, Boston, Mass.
FLAHERTY, CAROL A. . . . . GR 2-4639
107 Shawmut Street, Quincy, Mass.
GUZETTI, MARIE J. . . . . WA 3-0543
10 Kimball Road, Watertown, Mass.
HANCHAY, DIANNE M. . . . . ED 5-2440
44 Cottage Lane, Weymouth, Mass.
KWIECINSKI, DIANNE M.
46 Hood Street, R.R. West Lynn, Mass.
LEARY, PATRICIA A.
21 River Road, Haverhill, Mass.
. . . . . DR 3-0589
68 Saunders Street, Allston, Mass.
. . . . . ST 2-7490
LEHR, CAROL A. . . . . LA 7-5861
25 Truman Road, Newton, Mass.

LEONE, GIOVANNA E. . . . . TW 4-3171
86A Adams Street, Waltham, Mass.
LINDSTROM, JOYCE E. 438-0234
7 Curve Road, Stoneham, Mass.
LOVERING, WILLIAM E. 245-9180
16 Franklin Street, Wakefield, Mass.
MARSHALL, PATRICIA M. . . . . LY 3-8536
14 Townsend Terrace, Lynn, Mass.
MILHAM, THOMAS F. . . . . KI 3-2259
45 Granite Street, Foxboro, Mass.
39 Peterborough Street, Boston, Mass.
NAVA, JOYCE L. . . . . JU 5-2091
112 Brookdale Avenue, Kingston, Mass.
O'BRIEN, DAVID F. . . . . WE 3-1468
9 Spring Court Extension, Woburn, Mass.
O'CONNELL, CAROL A. . . . . DA 6-4818
28 Shiretown Road, Dedham, Mass.
ORNE, SANDRA F. . . . . NE 1-0249
44 Gregory Street, Marblehead, Mass.
PEPIN, ALBERTA H. . . . . JO 6-3225
31 Pinewood Road, Hampden, Mass.
20 Hemenway Street, Boston, Mass.
RECKLITIS, ANN . . . . . DA 2-7114
677 Main Street, Malden, Mass.
RICKARD, JONATHAN S. . . . . MY 5-6407
1066 Mt. Hope Street, North Attleboro, Mass.
SANCINITO, PATRICIA M.
14 Emerald Street, Boston, Mass.
SEVIGNY, MAURICE J., JR. 388-9077
Pleasant Valley Road, Amesbury, Mass.
SHEA, JOHN T. . . . . TU 5-2135
159 Main Street, Spencer, Mass.
133 Bay State Road, Boston, Mass.

STEVENS, SUSAN M. . . . . GE 4-8026
125 Miller Avenue, Rumford, Rhode Island
Students House, 96 The Fenway, Boston, Mass
VALENTE, LOUIS C. . . . . LY 2-1044
14 Church Street, Lynn, Mass.
WHINNEM, LINDA E. . . . . CO 2-1870
140 Mildred Road, Meriden, Connecticut
11 East Newton Street, Boston, Mass.
WILHELMY, JOAN H. . . . . GL 4-6604
31 Fairgrove Avenue, Lowell, Mass.
WINSLOW, NANCY E . . . . . CO 2-1870
41 Bruce Street, Littleton, Mass.
11 East Newton Street, Boston, Mass.

SOPHOMORE 2

BASSET, JANE R. . . . . VA 2-6318
429 Tremont Street, Taunton, Mass.
BRIGGS, EDWIN W. 875-5465
12 Miller Avenue, Framingham, Mass.
264 Brookline Avenue, Boston, Mass.
CHANSKY, HOWARD T. . . . . CY 8-5042
31 Wellington Hill Street, Mattapan, Mass.
CLAUSEN, ROBERT P. . . . . DA 2-1218
115 Lebanon Street, Malden, Mass.
CONRAD, CAROLYN . . . . . EL 4-6301
30 Langon Street, Cambridge, Mass.
COSTELLO, EILEEN L. . . . . EX 6-8278
172 Brooks Street, Medford, Mass.
DAMIANO, DIANNE S.
166 Summer Street, Brockton, Mass.
640 Huntington Avenue, Boston, Mass.

DAVIS, BARBARA S. . . . . RE 4-2092
29 Yale Street, Lawrence, Mass.
108 St. Paul Street, Brookline, Mass.
ENRIGHT, MARIE E. . . . . PA 9-1362
4 Pine Street, Winchester, Mass.
FREITAS, JANE L. . . . . CE 8-2723
14½ Columbus Avenue, North Easton, Mass.
GIARLA, CLARE M. . . . . .OX 8-8994
77 Reedsdale Road, Milton, Mass.
HEJDUK, LINDA P. . . . . JU 7-2601
1271 Park Street, Stoughton, Massachusetts
HOWES, SUZANNE
Route 6A, Cummaquid, Mass.
264 Brookline Avenue, Boston, Mass.
HUNTINGTON, NANCY E. . . . . GR 2-1383
238 Sea Street, Quincy, Mass.
HURLEY, MARILYN L. . . . . .DE 2-5488
52 Heatherland Road, Newton Highlands, Mass.
KUNELIUS, MARILYN E. . . . . TW 7-2802
Box 298, Great Road, Stow, Mass.
MELLO, KATHLEEN A. . . . . CO 2-1870
Box 87, Hoosick, New York
11 East Newton Street, Boston, Mass.
MROCZEK, RUSSELL E. . . . . JE 3-2573
31 Vernon Street, Holyoke, Mass.
40 Peterborough Street, Boston, Mass.
MURPHY, SUSAN E. . . . . .PL 3-0193
10 Vassar Street, Worcester, Mass.
20 Charlesgate West, Boston, Mass.
NICHOLSON, DOROTHY C.
129 Clare Avenue, Hyde Park, Mass.
41 Readville Street, Readville, Mass.
PARRY, MYRA . . . . . .TA 5-4238
26 Lorne Street, Dorchester, Mass.

PAYNE, JOSEPH A. . . . . KI 7-7819
22 Worcester Street, Cambridge, Mass.
PHANEUF, JOHN J. . . . . JU 3-8917
20 Burkeside Avenue, Brockton, Mass.
RICHARDSON, WALTER E. . . . . CE 3-6433
154 Central Street, Foxboro, Mass.
365 Central Street, Saugus, Mass.
ROBINSON, BEVERLEY A.
400 Country Way, Scituate, Mass.
270 Brookline Avenue, Boston, Mass.
SALVO, THOMAS R. 438-3698
20 Sunrise Avenue, Stoneham, Mass.
SEFRANKA, NANCY M.
93 Elm Street, Holyoke, Mass.
20 Hemingway Street, Boston, Mass.
SULLIVAN, CRAIG S. . . . . .ST 5-0898
Center Street, Dover, Mass.
TOBIN, PAULINE M. . . . . IV 4-0777
367 Common Street, Belmont, Mass.
TURK, BARBARA L. . . . . CO 2-1870
Stubtoe Lane, RR #3, Sudbury, Mass.
11 East Newton Street, Boston, Mass.
WEAVER, MARIANNE . . . . . .OX 8-8015
49 Church Street, Milton, Mass.
WEINBAUM, LINDA S. . . . . .BI 4-5656
123 Truman Road, Newton, Mass.
WINSOR, VERA J. . . . . EL 4-2441
16a Cottage Street, Cambridge, Mass.

SOPHOMORE 3

ARDUINO, JOYCE M. . . . . BI 4-2009
676 Boylston Street, Newton, Mass.

BARNES, SARA J. . . . . JU 5-2819
Winnetuxet Road, Plympton, Mass.
BLACK, PHYLLIS . . . . . AT 4-4590
565 Beach Street, Revere, Mass.
BOTTS, JAMES R. . . . . BE 2-6076
11 Linden Place, Brookline, Mass.
BRADFORD, MELINDA J.
261 Miller Street, Ludlow, Mass.
11 East Newton Street, Boston, Mass.
CHISM, JAQUELYN R. 1-528-1880
931 West Central Street, Franklin, Mass.
COUTINHO, ANNE-MARIE . . . . . VI 6-0728
4 Circuit Road, Winthrop, Mass.
COWAN, MARILYN R. . . . . MI 3-9793
8 Chandler Street, Arlington, Mass.
CRUZ, NICHOLAS A. . . . . WY 3-7304
90 Walden Street, New Bedford, Mass.
DAVIS, ANNE A. . . . . PR 3-5960
36 Surfside, Squantum, Mass.
DENISUK, SONYA L.
46 West Newton Street, Boston, Mass.
DONAHUE, ROBERT C. 282-7531
19 Roslin Street, Dorchester, Mass.
DUBE, BARBARA J. . . . . .JU 5-4430
25 Elm Street, Kingston, Mass.
96 The Fenway, Boston, Mass.
GANLEY, MARY E. . . . . CO 5-1514
26 Montpelier Road, Dorchester, Mass.
GEDREWICZ, DIANE . . . . . .ED 4-4705
160 Main Street, Lynnfield, Mass.
GERSON, MAXINE . . . . . DE 2-4549
8 Waldorf Road, Newton, Mass.

GIBBONS, DANIEL R.
738 Holly Street, Lakeville, Mass.
. . . . . MI 2-262M2
96 Rowe Street, Roslindale, Mass.
. . . . . FA 3-8631
LAWRENCE, HOLLY S. . . . . .OL 3-8816
38 Oakridge Avenue, Natick, Mass.
LEE, JOHN M. . . . . .UN 4-6112
5 Porter Park, Cambridge, Mass.
LEWIS, RAYMONDE S. . . . . .LO 6-6923
64 Hollingsworth Road, Milton, Mass.
274 Brookline Avenue, Boston, Mass.
MADRU, HARRY J. . . . . .CO 6-0981
49 Ridgeway Street, Westfield, Mass.
99 Gainsborough Street, Boston, Mass.
MARRAN, ANN E.
80 Ohio Avenue, West Springfield, Mass.
181 Commonwealth Avenue, Boston, Mass.
MISHO, CAROLYN J. . . . . LO 6-9735
852 Huntington Avenue, Boston, Mass.
OSZAJCA, JOHN P. 769-1526
65 Winslow Avenue, Norwood, Mass.
1574 Tremont St., Boston, Mass.
PERRY, PRISCILLA L. 245-6078
78 Greenwood Street, Wakefield, Mass.
REGAN, PAUL A. . . . . OX 8-1282
73 Blue Hill Terrace Street, Milton, Mass.
SMITH, SUSAN C. . . . . PR 6-8274
45 Memorial Road, Somerville, Mass.
STAMATELOS, JAMES C. . . . . UN 4-1628
11 Goodman Road, Cambridge, Mass.
STARRATT, BARBARA A. 769-0221
170 Dean Street, Norwood, Mass.

WEBER, KATRIN M. . . . . LO 6-9893
384 Riverway, Boston, Mass.
WEGMAN, WILLIAM G. . . . . LA 5-2170
194 Somers Road, East Longmeadow, Mass.
264 Brookline Avenue, Boston, Mass.
WOOD, PATRICIA A. . . . . VE 9-2466
57R Providence Road, Grafton, Mass.

SOPHOMORE 4

BAILEY, BEVERLEY A. . . . . PA 9-4775
173 Forest Street, Winchester, Mass.
BETH, PAMELA G. . . . . CY 8-1308
12 Westmore Road, Mattapan, Mass.
BRENNAN, PRISCILLA M. 288-0872
123 Stoughton Street, Dorchester, Mass.
CROCKER, JOAN L. . . . . DE 2-0059
Little Mohawk Road, Shelburne, Mass.
49 Rochester Road, Newton, Mass.
DELANEY, SHEILA J. M.
Bldg. 252, Apt. 4, Camp Kilmer, New Jersey
20 Hemenway Street, Boston, Mass.
DIBIASE, LINDA J. . . . . EX 6-0847
35 Washington Street, Medford, Mass.
DONNELLY, JOHN J. . . . . WA 4-4333
40 Fitchburg Street, Watertown, Mass.
DOYLE, RICHARD J.
3 Paradis Avenue, Chicopee Falls, Mass.
84 Francis Street, Roxbury, Mass.
EDSTROM, DIANE C. . . . . JA 2-3871
91 Williams Street, Jamaica Plain, Mass.
GIACHETTI, JANICE C. . . . . JU 7-1634
6 Alphonse Road, Brockton, Mass.
270 Brookline Avenue, Boston, Mass.

GIOVANNIELLO, MICHAEL T. . . JU 3-2289
570 Plain Street, Brockton, Mass.
GUAY, DIANE M. . . . . TUCKER 7-5514
6 Park Street, Topsfield, Mass.
14 Keswick Street, Boston, Mass.
HALE, GRETA M. . . . . CO 7-8365
Highland Road, Lakeville, Mass.
347 Columbus Avenue, Boston, Mass.
HEHIR, BARBARA A. . . . . MI 3-9073
29 Surry Road, Arlington, Mass.
HORNSTEIN, RONNIE S. . . . . RE 4-2092
108 Saint Paul Street, Brookline, Mass.
HUBBARD, ROBERT M.
40 Mansfield Street, Gloucester, Mass.
264 Brookline Avenue, Boston, Mass.
LEONITIE, CAROL M. . . . . JU 3-5896
390 West Main Street, Avon, Mass.
MacNEILL, DOROTHY L. . . . . JU 7-9545
36 Montello Street Ext., Brockton, Mass.
MANOSKY, ROBERT S. . . . . CY 8-5527
642 Harvard Street, Mattapan, Mass.
MARION, RICHARD M. . . . . GI 2-0048
1249 Hildreth Street, Dracut, Mass.
McGRORY, MARY K. . . . . FA 5-4457
22 Spring Valley Road, West Roxbury, Mass.
MEIBAUM, MARY M. 334-5239
6 Juniper Road, Lynnfield, Mass.
MONAHAN, MAURA P. . . . . .DE 2-4770
25 Laurel Avenue, West Newton, Mass.
NYSTROM, MARGARET A. . . LAurel 5-2753
245 Elm Street, East Longmeadow, Mass.
270 Brookline Avenue, Boston, Mass.
PIMENTEL, DAVID D. . . . . PI 6-3531
37 Smith Lane, Kingston, Mass.

PRIEST, THOMAS N. . . . . .GL 2-1718
151 Branch Street, Lowell, Mass.
133 Bay State Road, Boston, Mass.
RYNGIEWICZ, MARSHA . . . . . VE 9-2443
4 Leland Hill Road, Grafton, Mass.
SHAW, GEORGE N. . . . . NO 2-9374
51 Green Street, Melrose, Mass.
WELCH, MICHAEL G. . . . . JE 2-0097
16 Veterans Memorial Drive, Peabody, Mass.
WINSOR, BARBARA A. . . . . PA 9-3388
5 Warren Street, Winchester, Mass.
ZAWALSKI, LINDA S.
208 Brownell Street, New Bedford, Mass.
. . . . . .WY 2-2097
274 Brookline Avenue, Boston, Mass
. . . . . LO 6-6923
ZOLKOS, CYNTHIA F. . . . . ME 5-2296
64 Nashua Road, Pelham, New Hampshire
270 Brookline Avenue, Boston, Mass.

SOPHOMORE 5

BLAKESLEE, CAROLYN R. . . . .RE 7-6183
172 Centreville Road, Warwick, Rhode Island
11 East Newton Street, Boston, Mass.
CADIEUX, ARTHUR V. . . . . .HU 5-5481
68 Francis Street, Marlboro, Mass.
CHILDS, BRUCE A. . . . . SP 5-3785
North Main Street, Centreville, Mass.
1574 Tremont St., Boston, Mass.
CUMMING, ROBERT H. . . . . .HU 5-3275
Atwood Road, Southboro Mass.

DAVIS, CAROLINE L.
Templeton Road, Phillipston, Mass.
Cottage Street, Wellesley, Mass.
GILMORE, JUDITH A. 267-7989
3 Folly Lane, Westboro, Mass.
40 Buswell Street, Boston, Mass.
GOODWIN, BONNIE L. . . . . CI 7-9078
256 Newbury Street, Boston, Mass.
IRWIN, JANICE M. . . . . PR 6-5016
105 Central Street, Somerville, Mass.
KEELER, CAROL A. . . . . GR 9-0518
198 Furnace Brook Parkway, Quincy, Mass.
KENNEALLY, ARLENE M.T. . . .AS 7-0491
245 Northern Boulevard, Albany, New York
48 Atherton Road, Brookline, Mass.
KRASKER, CAROL D. . . . . .EX 6-1197
66 Ramshead Road, Medford, Mass.
LeBLANC, THERESA M. 491-3240
39 Prospect Street, North Quincy, Mass.
380 Harvard Street, Cambridge, Mass.
LIRANGE, WILLIAM S. . . . . PL 3-4628
461 Lake Avenue, Worcester, Mass.
MacLAREN, MARY E. 275-7260
10 Hartford Street, Bedford, Mass.
51 Queensbury Street, Boston, Mass.
NAZARIAN, NANCY C. . . . . .WA 4-6672
5 Stearns Road, Watertown, Mass.
PHELAN, WILLIAM R. . . . . JU 3-3727
44 Barrett Street, Ludlow, Mass.
40 Peterborough Street, Boston, Mass.
PIRES, VASCO R. A.
RFD #1, Trotting Park Road, Falmouth, Mass.
57 Greenwood Street, Dorchester, Mass.

PORTNOY, SUSAN C. . . . . CY 6-5817
36 Rockingham Road, Mattapan, Mass.
RIZZO, DIANA S. . . . . .MI 8-1513
455 Appleton Street, Arlington, Mass.
ROSEBURY, RUTH M. . . . . .OL 3-1236
133 Bacon Street, Natick Mass.
SAFFORD, RONNA G. . . . . .LA 5-3542
79 Hillside Drive, East Longmeadow, Mass.
270 Brookline Avenue, Boston, Mass.
SEAGER, RICHARD H.
117 Thayer Avenue, West Bridgewater, Mass.
SMITH, SUSAN J. . . . . .JU 3-5734
60 Studley Avenue, Brockton, Mass.
SPEZZANO, ESTHER M. . . . . FA 3-8322
544 Poplar Street, Roslindale, Mass.
SPITZ, MARSHALL R. . . . . LA 7-8726
37 Mountfort Road, Newton Highlands, Mass.
SUORSA, SALLY V.
59 Pearl Street, Amesbury, Mass.
. 388-2368
36 Fairfield Street, Boston, Mass.
. . . . . KE 6-4853
TEKIAN, JOHN . . . . . GR 3-2383
61 Fruit Street Extension, Milford, Mass.
TORRISI, DOMENICA A. . . . . AN 8-8665
2 Kemble Place, South Boston, Mass.
WAHLGREN, ROBERT W. . . . . VE 9-2261
10 Fairlawn Street, West Grafton, Mass.
WALL, JANICE R. . . . . CO 7-7989
103 Bacon Street, Natick, Mass.
40 Buswell Street, Boston, Mass.
ZEHNTER, KATHLEEN A. . . . . KE 6-3535
South Street, Bernardston, Mass.
Students House, 96 The Fenway, Boston, Mass.

ZILLMAN, JUDITH H. . . . . .TA 5-9087
1051 Blue Hill Avenue, Dorchester, Mass.

JUNIOR 1

BENOIT, CECILY M. . . . . EL 8-7817
65 Plain Road, Wayland, Mass.
CADDELL, BEULAH J. . . . . .VA 4-7867
55 West Britannia Street, Taunton, Mass.
HOLLIS, VIRGINIA N. . . . . GR 2-5442
156 Independence Avenue, Quincy, Mass.
HUNT, JUDITH A. . . . . OS 3-8188
527 Pine Street, Fall River, Mass.
72 Peterborough Street, Boston, Mass.
JEFFERSON, BRIAN T. 254-6282
Parkwood Drive, Wareham, Mass.
1287 Commonwealth Avenue, Allston, Mass.
JUST, NAOMI D. . . . . ED 5-6084
34 Worthen Avenue, Weymouth, Mass.
KAZUNAS, JUDITH M. . . . . DI 2-2354
5 Nutting Street, Fitchburg, Mass.
469 Commonwealth Avenue, Boston, Mass.
LAVIGNE, IANNE D. . . . . MU 3-6385
77 Forest Street, Methuen, Mass.
LEE, KAREN L. . . . . KE 6-3535
17 Bacon Road, Bedford, Mass.
96 The Fenway, Boston, Mass.
MAJOR, SUSAN E. . . . . JU 2-4802
Cross Road, Lunenburg, Mass.
11 East Newton Street, Boston, Mass.
McADAMS, DONALD F. . . . . .JA 2-3811
8 Porter Street, Jamaica Plain, Mass.
14 MacDonald Circle, Walpole, Mass.

NEMICCOLO, JUSTINA B. . . . . .HU 5-2099
Glen Street, Marlboro, Mass.
O'CONNELL, ANN E. . . . . .GR 2-3966
135 East Elm Avenue, Wollaston, Mass.
PEARSON, ALLAN B. . . . . .ED 7-0832
45 Glendale Street, Weymouth, Mass.
SLECZKOWSKI, JUDITH ANN . . .TR 5-4044
39 Highgate Road, Framingham, Mass.
TROZZI, CHARLOTTE P. . . . . TR 8-3862
107 Marks Street, Rockland, Mass.
WRIGLEY, CLIFFORD S. . . . . .JA 2-1546
10 Perkins Square, Jamaica Plain, Mass.

JUNIOR 1A

AUSTIN, MARY J. . . . . .IV 4-5921
55 Livermore Road, Belmont, Mass.
BELLIZIA, MARY G. . . . . .MI 8-6423
3 Pine Ridge Road, Arlington, Mass.
BROWN, KERRY M.
53 Cottage Street, Danielson, Conn.
. . . . . PR 4-6664
10 Milton Road, Brookline, Mass.
. . . . . LO 6-8449
DeMAR, ROSEMARY . . . . . VA 4-5333
18½ East Britannia Street, Taunton, Mass.
DiMASCOLA, CHARLES. . . . . LI 3-4715
38 Weston Street, Indian Orchard, Mass.
264 Brookline Avenue, Boston, Mass.
FOURATT, ELIZABETH R.
9 Pine Hill Road, Maynard, Mass.
11 Peterborough Street, Boston, Mass.

GARVEY, CHRISTINE E. . . . . NO 5-7571
194 Perkins Street, Melrose, Mass.
GRIFFITH, ROBERT F. . . . . TR 8-4531
1247 Main Street, North Hanover, Mass.
HEATH, CAROL J. . . . . .GR 2-6487
7 Blake Street, Wollaston, Mass.
McPHEE, PHILIP J. . . . . TW 4-3677
22½ Rumford Avenue, Waltham, Mass.
O'DONNELL, MARY A. . . . . FI 4-3619
56 Kinsley Street, Stoughton, Mass.
OHANNESSIAN, ALICE J. . . . . GA 7-7293
23 Magazine Street, Roxbury, Mass.
RICCI, AUDREY A. . . . . GR 2-8044
103 Piermont Street, Wollaston, Mass.
RIZZI, NORMAN J. . . . . .GR 2-5157
36 Colby Road, Quincy, Mass.
SANTORO, GAIL L. . . . . JU 3-5346
17 Massachusetts Avenue, Brockton, Mass.
SHERET, CYNTHIA L.
377 Elm Street, East Longmeadow, Mass.
67 Marlborough Street, Boston, Mass.
SPAULDING, NANCY A. . . . . LY 5-1514
457 Lynnfield Street, Lynn, Mass.
TAVELLA, ELAINE P. . . . . .LO 7-6463
227 Chelsea Street, East Boston, Mass.

JUNIOR 2

CURRIE, JOAN W.
Main Street, Norwell, Mass.
124 Peterborough Street, Boston, Mass.
FRANKLYN, GAIL . . . . . Ex 6-6967
51 Allston Street, Medford, Mass.

GOWEN, PHILLIS C. . . . . IV 4-5527
41 Worcester Street, Belmont, Mass.
GUSTAT, HAROLD W. . . . . .TU 4-1844
112 Clark Avenue, Chelsea, Mass.
HERGENROTHER, SUSAN D.
1185 Commonwealth Avenue, Allston, Mass.
JACOBS, PETER K. . . . . HI 3-6417
24 Tippling Rock Road, Sudbury, Mass.
LACASSE, BERNARD L.
61 Franklin Street, Holyoke, Mass.
. . . . . .JE 3-6728
1287 Commonwealth Avenue, Allston, Mass.
. 254-6282
MONDOR, PHYLLIS A. . . . . HO 7-3554
86 Amherst Street, Granby, Mass.
264 Brookline Avenue, Boston, Mass.
PARISI, PHILIP J. 283-2318
77 Friend Street, Gloucester, Mass.
PETERS, MARILYN A.
103 Summer Street, Foxboro, Mass.
120 Peterboro Street, Boston, Mass.
PORTER, DAVID S. . . . . LY 8-1053
98 Maple Street, Lynn, Mass.
RANKIN, ROBERTA G. 536-8738
41 Pleasant View Avenue, Bangor, Maine
96 Mountfort Street, Boston, Mass.
RESNICK, STEPHEN A. 632-2880
180 Oak Street, Gardner, Mass.
71 Westland Avenue, Boston, Mass.

JUNIOR 3

CRAWFORD, MARGERY M. . . . . .ED 5-3874
42 Norton Street, North Weymouth, Mass.

EDNEY, MARY S. . . . . .GI 2-2730
35 Unsworth Street, Lowell, Mass.
270 Brookline Avenue, Boston, Mass.
FREDERICK, DOROTHY F. . . . . ED 7-2173
14 Ingrid Road, Weymouth, Mass.
GOFF, CAROL L. . . . . .DA 4-5478
72 Medford Street, Malden, Mass.
HOLLOWAY, ELIZABETH R. . . .OL 3-7157
7 Leland Road, Natick, Mass.
OKULICZKI, IRMA E. 528-0357
510 Oak Street, Franklin, Mass.
PRICE, SHIRLEY K. . . . . SK 8-3537
Point Connett, Mattapoisett, Mass.
SITNICK, MARION E.
22 Elmwood Avenue, Fairhaven, Mass.
11 Peterborough Street, Boston, Mass.
STERNAGLE, MIRIAM D. . . . . .CO 2-1870
North Street, Middlefield, Mass.
11 East Newton Street, Boston, Mass.
STICKNEY, FLORENCE H. . . . . GA 7-4465
5 Greenheys Street, Dorchester, Mass.
SULLIVAN, NOREEN R. . . . . FA 3-7143
175 LaGrange Street, West Roxbury, Mass.

JUNIOR 4

ABBOT, ELINOR . . . . . LI 2-1950
19 Kirkland Street, Boston, Mass.
BOWLING, THOMAS C. . . . . LA 3-4894
40 Phillips Street, Boston, Mass.
CAHILL, ANNE H. .. . . . . VO 2-4339
7 Sheridan Street, Lexington, Mass.

DION, SAYRA P. . . . . OS 3-1845
1120 New Boston Road, Fall River, Mass.
72 Peterborough Street, Boston, Mass.
DONOVAN, ELEANOR J. . . . . BE 2-3524
49 Warren Street, Brookline, Mass.
FALARDEAU, JUDITH A. . . . . ED 7-9530
115 Prospect Hill Drive, North Weymouth, Mass.
FRASER, PETER S. . . . . MO 8-1875
399 Stone Street, Walpole, Mass.
KNOWLAND, R. THOMAS . . . . . CY 6-2726
1154 Washington Street, Dorchester, Mass.
McDONALD, ROBERT A. . . . . .EX 5-6230
11 Abbott Street, Medford, Mass.
McKEEVER, MARILEE A. . . . . MI 3-8360
47 Harlow Street, Arlington, Mass.
PERRON, PRISCILLA J. 528-0904
264 Lincoln Street, Franklin, Mass.
POOLE, WILLIAM P., JR. . . . . WA 4-5807
65 Partridge Street, Watertown, Mass.
PRESCOTT, AMELIE M. . . . . MI 3-6040
75 Hillsdale Road, Arlington, Mass.
QUINN, PAMELA E. . . . . .OX 8-5346
82 Huntington Road, Milton, Mass.
SACHS, IRMA M. . . . . .CO 7-5131
7 Plymouth Street, New Bedford, Mass.
455 Park Drive, Boston, Mass.
TAYLOR, WINONA J. . . . . CO 7-5131
Wilderwood Avenue, Whalom, Fitchburg, Mass.
455 Park Drive, Boston, Mass.

JUNIOR 4A

BUTKE, JOHN G. . . . . .PL 3-6702
69 Westboro Street, Worcester, Mass.
CLARK, JUDITH R. . . . . UN 4-1456
6 Worcester Street, Cambridge, Mass.
DeCOSTE, PAUL J. . . . . ED 5-0764
25 Walker Street, Weymouth, Mass.
DEMAS, BARBARA A. . . . . .WE 3-5607
73 Montvale Avenue, Woburn, Mass.
DiCARLO, DENNIS E. . . . . .PR 3-8621
42 Flynt Street, Quincy, Mass.
DOHERTY, ELEANOR T. . . . . AT 4-0520
32 Lynnway, Revere, Mass.
FEENEY, PATRICIA A. . . . . .LO 6-4891
186 County Street, Attleboro, Mass.
101 Francis Street, Boston, Mass.
GHIZ, RONALD G. . . . . FA 3-1227
75 Sanborn Avenue, West Roxbury, Mass.
GRICUS, DAVID R. . . . . .WE 3-0974
35 Cleveland Avenue, Woburn, Mass.
HEIDEL, GAIL L. . . . . .HI 2-2766
326 Lenox Avenue, Pittsfield, Mass.
42 Cranston Street, Jamaica Plain, Mass.
HIRSHON, JOAN M. . . . . CY 3-7580
Oldham Street, Pembroke, Mass.
KREDENSER, CAROL A. . . . . .AS 7-6605
111 Westbourne Terrace, Brookline, Mass.
MAGURN, SUSAN C. . . . . MI 3-0764
424 Massachusetts Avenue, Arlington, Mass.
MAHAN, WILLIAM E. . . . . .TA 5-0371
29 Mellen Street, Dorchester, Mass.
RAFFERTY ANN M. . . . . MI 3-0736
459 Mystic Street, Arlington, Mass.

SHEEHAN, NANCY E. . . . . .EX 5-2992
18 Garfield Avenue, Medford, Mass.

JUNIOR 5

BISHOP, LINDA P. . . . . FI 4-2391
147 Pine Street, Stoughton, Mass.
CHAMBERLAIN, CHARLES F. . . GI 7-3984
54 Corthell Avenue, Whitman, Msss.
DAVISON, DAVID P. . . . . .
429 Brookline Avenue, Boston, Mass.
FRUIT, ROBERT . . . . . .DA 2-1740
25 Winthrop Street, Malden, Mass.
GASPER, JOHN P. . . . . EM 1-2338
19 Clifford Street, Readville, Mass.
GILES, LINDA L. . . . . .ED 5-3476
1141 Commercial Street, East Weymouth, Mass.
323 Beacon Street, Boston, Mass.
LUSSIER, ANN M.
Box 54, off Collette Road, Fiskdale, Mass.
108 Jersey Street, Boston, Mass.
McLAUGHLIN, JANE E.
233 Commonwealth Avenue, Boston, Mass.
MURPHY, LOUISA A. . . . . GI 8-6648
Champney Street, Groton, Mass.
136 Willard Road, Brookline, Mass.
% Dr. & Mrs. Kaufman
SCHILLER, BARRY W.
146 Mayfair Avenue, Springfield, Mass.
. . . . . .RE 3-0702
1287 Commonwealth Avenue, Allston, Mass.
. 254-6282

SMITH, VALERIE A.
Baldwin Road, Carlisle, Mass.
. . . . . EM 9-2409
36 Peterborough St., Boston, Mass.
. 262-0962

JUNIOR 6

KEITH, LEE C.. . . . . GR 2-9056
14 Pope Street, North Quincy, Mass.
RUSSELL, JAMES A. . . . . .ED 5-2738
20 May Terrace, South Weymouth, Mass.
SEDUIKIS, GRACE A. . . . . JU 8-0397
990 North Main Street, Brockton, Mass.
VENDITTI, ARTHUR P. 944-5942
357 Haverhill Street, Reading, Mass.

SENIOR 1

ARAPOFF, PAUL A. . . . . .PR 3-6693
67 Bartlett Street, Quincy, Mass.
BASSETT, WILLIAM F., JR.
31 Linden Avenue, Greenfield, Mass.
188 Marlborough Street, Boston, Mass.
BROWN, DOROTHEA C.
23 Foley Street, Attleboro, Mass.
270 Brookline Avenue, Boston, Mass.
DEACON, BEVERLY C. . . . . .GR 2-1369
15 Foster Street, Quincy, Mass.

FULLERTON, ROBERTA A.
Main Street, East Douglas, Mass.
. . . . . GR 6-7419
93 Francis Street, Boston, Mass.
. 277-6036
HOPKINSON, JANICE G. . . . . CA 2-3352
6 Benefit Street, Attleboro, Mass.
JOHNSON, THEODORE H. . . . . NO 5-2319
5 Alden Street, Melrose, Mass.
LUSSIER, ERNEST W.
Collete Road, Sturbridge, Mass.
108 Jersey Street, Boston, Mass.
MITNIK, JOSEPH H. . . . . LO 2-2442
12 Maple Terrace, Westfield, Mass.
OREMLAND, PHYLLIS R. . . . . EX 5-3799
26 Vernon Street, Medford, Mass.
PIRAINO, PAULA L. . . . . VI 3-3325
51 Brewster Avenue, Braintree, Mass.
RICHARDS, THOMAS C. 2429
13 North Street, Middleboro, Mass.
RIZZO, LOUIS W., JR. . . . . MI 8-1513
455 Appleton Street, Arlington, Mass.
33 Festa Road, Revere, Mass.
SLATER, MARY L. . . . . VO 2-1023
9 Kimball Road, Lexington, Mass.
SULLIVAN, CATHERINE A. . . . . GR 9-8524
12 Sycamore Road, Squantum, Mass.
TSOLAS, STELLA . . . . . WA 4-7580
39 Coolidge Hill Road, Watertown, Mass.
WEINSTEIN, MARJORIE . . . . . FA 7-1966
116 Salman Street, West Roxbury, Mass.
WOOD, CAROL A. . . . . DA 6-7167
68 Needham Street, Dedham, Mass.

SENIOR 1A

ABERMANIS, MARA E. . . . . FA 3-6607
69 Johnswood Road, Roslindale, Mass.
ATWOOD, BRENDA
West Street, Osterville, Mass.
34 South Russell Street, Boston, Mass.
BEARDSLEY, JEAN E. . . . . CO 6-5170
292 East Street, East Bridge Water, Mass.
261 Beacon Street, Boston, Mass.
BLAKE, LINDA A. 345-5082
26 Berkeley Street, Fitchburg, Mass.
1957 Commonwealth Avenue, Brighton, Mass.
BRUNEAU, CAROLYN J.
20 Hemenway Street, Boston, Mass.
CORKERY, MARY L. . . . . MU 3-8640
254 Bailey Street, Lawrence, Mass.
DeMONT, THOMAS J., JR. . . . . V.H. 133-W
COUNTY ROAD, OAK BLUFFS, MASS.
71 Westland Avenue, Boston, Mass.
EDDY, ROBERT N. . . . . HA 6-0296
7 Mission Street, Gardner, Mass.
42 Appleton Street, Boston, Mass.
GOODWIN, ELLEN N. . . . . LY 2-3439
44 Hollingsworth Street, Lynn, Mass.
HUGHES, CONSTANCE L. . . . . LO 6-3969
25 Kempton Street, Boston, Mass.
KARNER, BARBARA W. . . . . GL 5-5365
260 Whipple Road, Tewksbury, Mass.
LAINCZ, PAUL C. . . . . OL 3-3771
19 Pinehurst Avenue, Natick, Mass.
MORAN, JUDITH A. . . . . CA 7-6539
97 Mt. Vernon Street, Boston, Mass.

PINARDI, HENRY V. 625-0207
190 Washington Street, Somerville, Mass.
ROBERTS, LINDA . . . . . KE 6-3535
Little's Avenue, Pembroke, Mass.
96 The Fenway, Boston, Mass.
SMALLEY, STEPHEN F. . . . . TR 8-5344
Grove Street, Norwell, Mass.
24 Worthington Street, Boston, Mass.
WEBER, KATRIN M. . . . . LO 6-9893
384 Riverway, Boston, Mass.

SENIOR 2

BABBITT, LESLIE H. . . . . .AS 7-9043
247 Tappan Street, Brookline, Mass.
CREAMER, ALAN A. . . . . VA 9-4572
165 Highland Street, Holden, Mass.
Gainsborough Street, Boston, Mass.
HEILER, MATTHEW J. . . . . .OX 6-4592
44 Antwerp Street, Milton, Mass.
JONES, KAREN A. 625-2128
9 Bartlett Street, Somerville, Mass.
PARK, ELIZABETH J. . . . . CO 3-5271
21 Seneca Road, West Acton, Mass.
270 Brookline Avenue, Boston, Mass.
RANKIN, RUTH A. 536-8738
41 Pleasant View Avenue, Bangor, Maine
96 Mountfort Street, Boston, Mass.
STEIN, ROBERT M. . . . . .EL 4-4833
375 Broadway, Cambridge, Mass.

SENIOR 3

EVERITT, PAULINE C. . . . . CE 3-5282
51 Harrison Avenue, Saugus, Mass.

FERRAR, JUDITH A. . . . . SP 4-7348
98 Newbury Street, Danvers, Mass.
HANKARD, CAROL A. . . . . HI 2-2136
294 Dudley Street, Roxbury, Mass.
HAROLD, JANE W. 442-9187
25 Fenno Street, Roxbury, Mass.
HAROOTIAN, CAROL A.
10 Rollingwood Drive, Worcester, Mass.
. . . . . PL 6-1600
33 Yale Street, Medford, Mass.
. . . . . EX 6-3027
KAPLAN, PAULINE L. . . . . LY 8-3124
36 Surfside Road, Lynn, Mass.
KELLY, CYNTHIA M.
122 Mt. Auburn Street, Cambridge, Mass.
KELLY, KATHRYN M.
15 Greenleaf Street, Bradford, Mass.
274 Brookline Avenue, Boston, Mass.
MARAGGIA, CYNTHIA A. . . . . CO 5-2114
6 Fernald Terrace, Dorchester, Mass.
PAULSEN, JUDITH A. 438-3319
17 Spring Lane, Stoneham, Mass.
RUGGIERO, VIRGINIA E. . . . . LO 7-0901
33 Bayswater Street, East Boston, Mass.
TEDESCO, NANCY A. . . . . TW 4-3274
75 Kingston Terrace, Waltham, Mass.
TIEWS, MARILYN J. . . . . JA 4-5199
35 Spring Park Avenue, Jamaica Plain, Mass
TROND, MARY A. . . . . VA 2-4195
27 Davis Street, Taunton, Mass.
124 Peterborough Street, Boston, Mass.
WATSON, FLORA C. . . . . WA 4-9492
29 Fairview Avenue, Watertown, Mass.

SENIOR 4

BLOOM, RHODA N. . . . . .LO 6-6536
126 Winchester Street, Brookline, Mass.
BUONO, SALLY J. . . . . WE 5-0135
24 Mill Street, Woburn, Mass.
CARR, BARBARA M. . . . . .UN 4-3178
224 Concord Avenue, Cambridge, Mass.
CLUETT, MELINDA E. 283-2793
143 Mt. Pleasant Avenue, Gloucester, Mass.
DIMATTIO, VINCENT M.
52 Joy Street, Boston, Mass.
GILLIS, KATHERINE E. . . . . NE 1-5837
39 Elm Street, Marblehead, Mass.
GREENBERG, NANCY S. 266-1238
41 June Street, Worcester, Mass.
6 Buswell Street, Boston, Mass.
HARDY, LINDA C. . . . . PR 3-9008
188 West Squantum Street, North Quincy, Mass.
268 Brookline Avenue, Boston, Mass.
JUEL, BARBARA E.
10 Minerva Street, Swampscott, Mass.
268 Brookline Avenue, Boston, Mass.
KIDDER, LINDA M. 266-1238
24 Roosevelt Avenue, Marblehead, Mass.
6 Buswell Street, Boston, Mass.
LECLAIR, JEANNE M. . . . . VA 2-6441
5 Faith Street, Taunton, Mass.
MALARNEY, LYNN R. 227-8527
51 Joy Street, Boston, Mass.
MALLAR, LESLIE A.
60 Moulton Park Road, Framingham, Mass.
264 Brookline Avenue, Boston, Mass.

MALOOF, PHYLLIS A. . . . . DA 6-9293
79 Park Street, Dedham, Mass.
McLEAN, PETER C.
9 Skinner Lane, South Hadley, Mass.
266 Brookline Avenue, Boston, Mass.
PATTERSON, DONALD A.
12 Conomo Avenue, Lynn, Mass.
SMITH, MIRIAM . . . . . OX 8-6677
128 Sumner Street, Milton, Mass.
STOROZUK WALTER N. . . .
Babb Road, Southwick, Mass.
24 Worthington Street, Boston, Mass.
ZINKE, PAULA A. . . . . JA 4-4729
43 Cranston Street, Jamaica Plain, Mass.

SENIOR 4A

BROWN, RAYMOND L. . . . . AS 7-8800
40 Heath Hill, Brookline, Mass.
CHAPIN, CYNTHIA . . . . . .CL 9-8395
Tower Road, Lincoln, Mass.
FITZGERALD, JANE C. . . . . TW 3-5189
40 Charlotte Road, Waltham, Mass.
LERRO, CLELIA J. . . . . IV 4-2649
12 Clyde Street, Belmont, Mass.
MATTHEWS, CARMEL T. . . . . JA 4-2434
20 Calvin Road, Jamaica Plain, Mass.
McDONOUGH, ANNE M. . . . . JA 6-4036
72 Pleasant Street, Manchester, Mass.
268 Brookline Avenue, Boston, Mass.
McSWEENEY, TIMOTHY E. . . . . AV 2-7171
2 Atherstone Street, Boston, Mass.

MURPHY, JOSEPH W. . . . . KI 7-9541
56 Chestnut Street, Cambridge, Mass.
ORR, ARTHUR L.
35 Queensberry Street, Boston, Mass.
PHILBRICK, PAMELA L. 266-1238
496 Linwood Street, Abington, Mass.
6 Buswell Street, Boston, Mass.
PHOTOPOULOS, NIKI . . . . . .TR 6-7252
160 Chestnut Street, Cambridge, Mass.
RITCHIE, VIRGINIA M.. . . . . .TA 5-8720
5 Shandon Road, Dorchester, Mass.
STEVENS, JOHN E. 872-6026
11 Weybossett Avenue, Framingham, Mass.
264 Brookline Avenue, Boston, Mass.
THOMPSON, GAIL M.
58 Winter Park Road, Framingham, Mass.
455 Marlborough Street, Boston, Mass.
WELCH, JUDITH E. . . . . UN 4-9193
32 Crescent Street, Cambridge, Mass.
WRIGHT, JOHN H. . . . . PI 4-0461
5 Winter Street, Salem, Mass.
84 Francis Street, Boston, Mass.

SENIOR 5

HEMENWAY, JAMES F. . . . . TA 5-4767
61 Beaumont Street, Dorchester, Mass.

1962	S	M	T	W	T	F	S
SEPT.	..	..	..	..	..	..	1
	2	3	4	5	6	7	8
	9	10	11	12	13	14	15
	16	17	18	19	20	21	22
	23	24	25	26	27	28	29
	30	..	..	..	..	..	..
OCT.	..	1	2	3	4	5	6
	7	8	9	10	11	12	13
	14	15	16	17	18	19	20
	21	22	23	24	25	26	27
	28	29	30	31	..	..	..
	..	..	..	..	..	..	..
NOV.	..	..	..	..	1	2	3
	4	5	6	7	8	9	10
	11	12	13	14	15	16	17
	18	19	20	21	22	23	24
	25	26	27	28	29	30	..
	..	..	..	..	..	..	..
DEC.	..	..	..	..	..	..	1
	2	3	4	5	6	7	8
	9	10	11	12	13	14	15
	16	17	18	19	20	21	22
	23	24	25	26	27	28	29

1963	S	M	T	W	T	F	S
JAN.	..	..	1	2	3	4	5
	6	7	8	9	10	11	12
	13	14	15	16	17	18	19
	20	21	22	23	24	25	26
	27	28	29	30	31	..	..
	..	..	..	..	..	..	..
FEB.	..	..	..	..	..	1	2
	3	4	5	6	7	8	9
	10	11	12	13	14	15	16
	17	18	19	20	21	22	23
	24	25	26	27	28	..	..
	..	..	..	..	..	..	..
MAR.	..	..	..	..	..	1	2
	3	4	5	6	7	8	9
	10	11	12	13	14	15	16
	17	18	19	20	21	22	23
	24	25	26	27	28	29	30
	31	..	..	..	..	..	..
APRIL	..	1	2	3	4	5	6
	7	8	9	10	11	12	13
	14	15	16	17	18	19	20
	21	22	23	24	25	26	27
	28	29	30	..	..	..	..

1963	S	M	T	W	T	F	S
MAY	..	..	..	1	2	3	4
	5	6	7	8	9	10	11
	12	13	14	15	16	17	18
	19	20	21	22	23	24	25
	26	27	28	29	30	31	..
	..	..	..	..	..	..	..
JUNE	..	..	..	..	..	..	1
	2	3	4	5	6	7	8
	9	10	11	12	13	14	15
	16	17	18	19	20	21	22
	23	24	25	26	27	28	29
	30	..	..	..	..	..	..
JULY	..	1	2	3	4	5	6
	7	8	9	10	11	12	13
	14	15	16	17	18	19	20
	21	22	23	24	25	26	27
	28	29	30	31	..	..	..
	..	..	..	..	..	..	..
AUG.	..	..	..	..	1	2	3
	4	5	6	7	8	9	10
	11	12	13	14	15	16	17
	18	19	20	21	22	23	24
	25	26	27	28	29	30	31